

## External Standard Report

Method Name: D:\Enterprise\Europa\Method\U - 0.5ml - 10-90 - C1 - 190-400nm - 02,5min - 273nm - 40-23°C - 50 Hz - Cal The-Cof.met  
 Data: D:\Enterprise\Europa\Result\2016\2016 - Tests und Kalibrierungen\Koffein-Theophyllin 080416  
 Ext. Standard\Probe-P1-2016-04-08 16-36-41 (GMT +02-00)-Rep2.dat  
 User: SYSTEM (SYSTEM)  
 Acquired: 08.04.2016 16:37:23 (GMT +02:00)  
 Printed: 20.04.2016 10:32:15 (GMT +02:00)

Probe P1 = Einwaage 9,35 µl/ml Theophyllin + 6,8 µg/ml Coffein - KNAUER BlueOrchid C18 1,8µm 2 x 100mm - 273nm

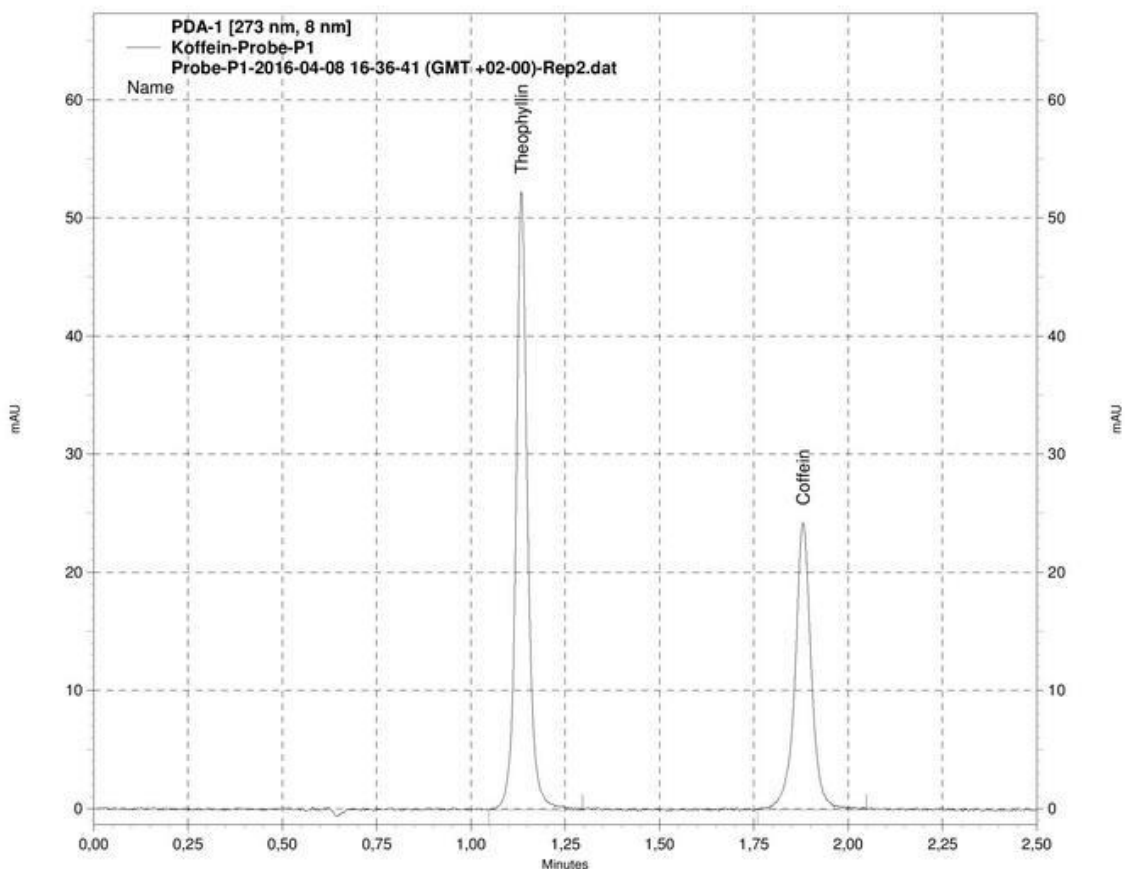

**PDA-1 [273 nm, 8 nm] Results**

Pk #	Name	Retention Time	Area	Concentration µg/ml
1	Theophyllin	1,134	112193	9,30
2	Coffein	1,881	73183	6,84

Totals			185376	16,14
--------	--	--	--------	-------